

Northwest corner Section 11, Township 12 North, Range 70 West

CERTIFIED LAND CORNER RECORDATION

DESCRIPTION OF CORNER EVIDENCE FOUND, AND ORIGINAL RECORD (If known)

Original corner was granit stone 20" x 14" x 6" marked two notches East side and five notches South side
Found stone 1' x 5" x 1' out of the ground at intersection of old North - South and old East - West fence

DESCRIPTION OF MONUMENT AND ACCESSORIES ESTABLISHED TO PERPETUATE THE ORIGINAL LOCATION OF THIS CORNER:

Corner to ties
North 14.60 feet to nail and flagging in fence post
Southwest 4.03 feet to nail and flagging in fence post
East 15.80 feet to nail and flagging in fence post

SKETCH, WITH COURSE AND DISTANCE TO ADJACENT CORNER IF DETERMINED IN THIS SURVEY.
(May Sketch or Paste Reproduction on Reverse Side.)

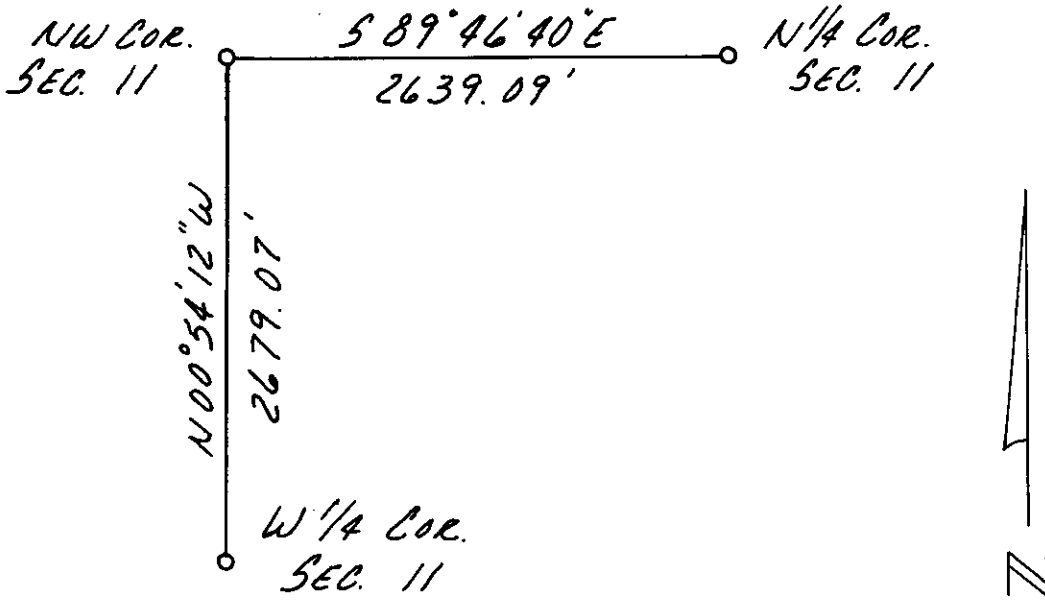

I, Neil M. Kruback certify that I have carefully performed or reviewed the work done on the diagrammed corner as reported on this recordation form and approve the same.

Neil M. Kruback
Signature of Surveyor

692
Registration No.

STATE OF WYOMING,
Office of Clerk and Recorder,
County of Terrance

This "corner record" was filed for record on the 18 day of December, 1973, was noted on the cross-index plat and is assigned page No. _____, in book No. _____.

John B. Huismann
County Official

Cross Index No. <u>E-17</u>	T. <u>12 N</u>	R. <u>70W 6thP</u>	Mer.
_____	T. _____	R. _____	Mer.
_____	T. _____	R. _____	Mer.
_____	T. _____	R. _____	Mer.
_____	T. _____	R. _____	Mer.
_____	T. _____	R. _____	Mer.
_____	T. _____	R. _____	Mer.

Photographed ✓
Indexed ✓
Posted ✓
Assessor.....

The State of Virginia } SS
County of Fairfax }
This instrument was filed for record
on 11 27 at A. M. on the
18 day of December
A. D. 1973 and duly recorded in
Book on page

[Handwritten Signature]
S. EXCHURCH Register of Deeds
Deputy